

ground floor plan as proposed
 floor area = 81.2m² including garage

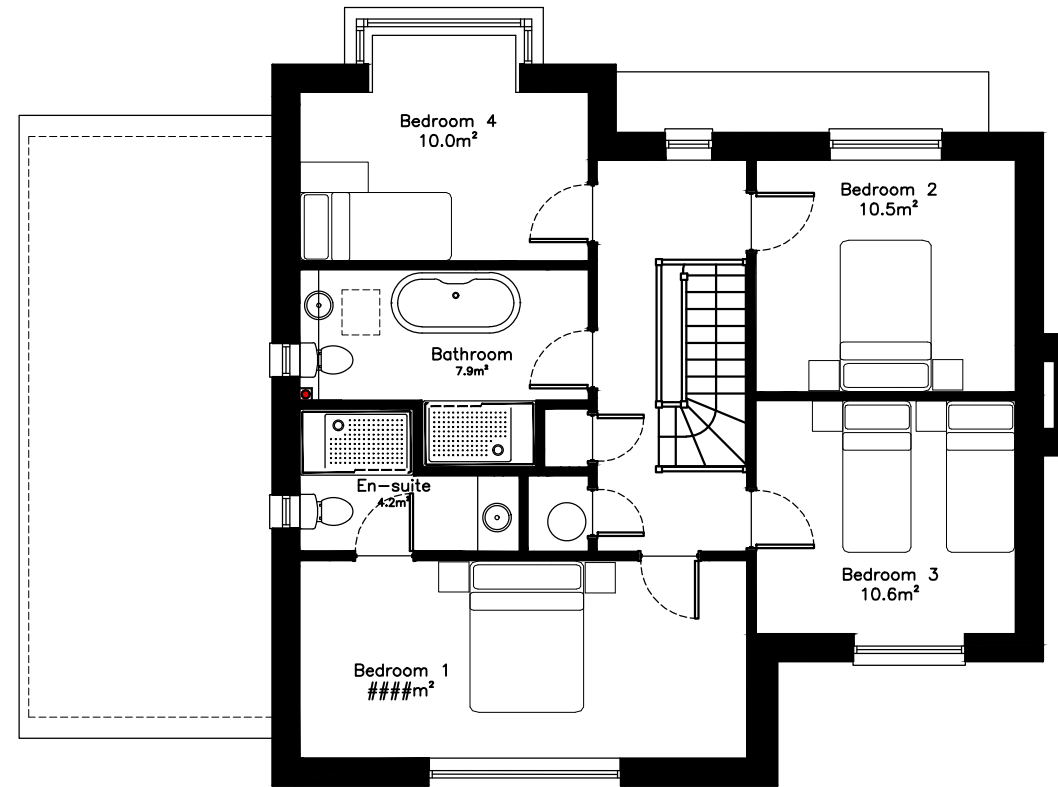

first floor plan as proposed
 floor area = 73.8m²



south elevation (rear)



north elevation (front)



west elevation (side)



east elevation (side)

total floor area = 155.0m²
 excluding garage



HEIGHWAY FIELD ASSOCIATES
 Bradninch Court, Castle Street, Exeter, Devon. EX4 3PL.
 Tel : 01392 490800 Fax : 01392 499639
 E-Mail : architects@heighwayfield.co.uk Web Site : heighwayfield.co.uk

No dimensions to be scaled from this drawing All sizes and dimensions to be verified on site All dimensions on this drawing are in millimetres unless otherwise stated



25.03.21	P3	Chimney omitted garage roof pitch reduced windows added to bathrooms
24.02.21	P2	Issued for comment
25.03.20	P1	Preliminary issue
Date	No.	Rev.

Job		Client	
Redevelopment Old School Newton St Cyres Devon		Hilife Building	
Scale	Drawn		
1:100 @A3	BG		
Date	Checked		
March 2020	AF		
Drawing		Org No.	Rev.
Plot 6 Proposed Floor Plans and Elevations		1924-116	P3