



**Silverton Neighbourhood Plan Referendum  
Information Statement**

**January 2024**

## 1. Information Statement

1.1. A neighbourhood planning referendum will be held for the Silverton Neighbourhood Plan on Thursday 29 February 2024. The question to be put to voters is as follows:

*“Do you want Mid Devon District Council to use the neighbourhood plan for Silverton to help it decide planning applications in the neighbourhood area?”*

1.2. The referendum area is the parish of Silverton and is identified on the map which is included with this information statement (Appendix 1).

1.3. A person is entitled to vote in this referendum on 29 February 2024 if:

- He/she is entitled to vote in a local government election in the referendum area; and
- His/her qualifying address is in the referendum area. A person’s qualifying address is, in relation to a person registered in the register of electors, the address in respect of which he or she is entitled to be registered.

1.4. The referendum expenses limit that will apply in relation to the referendum is **£2,459**. The number of persons entitled to vote in the referendum by reference to which the limit has been calculated is 1,644. The referendum will be conducted in accordance with procedures which are similar to those used at local government elections.

1.5. The specified documents are:

- Referendum version of the Silverton Neighbourhood Plan
- Report of the independent examiner
- Summary of representations submitted to the independent examiner
- Statement by the local authority that the draft plan meets the basic conditions and other necessary provisions (Decision Statement)
- Statement that sets out general information as to town and country planning including neighbourhood planning and the referendum (information for voters)

1.6. The specified documents can be viewed at:

<https://www.middevon.gov.uk/residents/planning-policy/neighbourhood-planning/silverton-neighbourhood-plan/>

or at the following locations:

Mid Devon District Council  
Phoenix House  
Phoenix Lane  
Tiverton  
EX16 6PP

St Mary Church  
Church Road  
Silverton  
EX5 4HS

Our offices at **Phoenix House** are currently open. In order to continue to protect customers and staff, opening will be restricted to the following hours and visits must be **by appointment only**. In order to avoid disappointment, please contact **01884 255255** to book before you arrive.

Monday – 9 am to 1 pm  
Tuesday – 9 am to 1 pm  
Wednesday – CLOSED  
Thursday – 9 am to 1 pm  
Friday – 9 am to 1 pm

Please email:  
[customerservices@middevon.gov.uk](mailto:customerservices@middevon.gov.uk)

- 1.7. For more information please contact the Forward Planning Team on 07815 803758 or email [planningconsultations@middevon.gov.uk](mailto:planningconsultations@middevon.gov.uk)

## Appendix 1: Silverton Neighbourhood Plan Referendum Area



**GMS**  
 Phoenix House  
 Phoenix Lane, Tiverton EX16 6PP  
 Tel: 01884 255255 Website: [www.middevon.gov.uk](http://www.middevon.gov.uk)

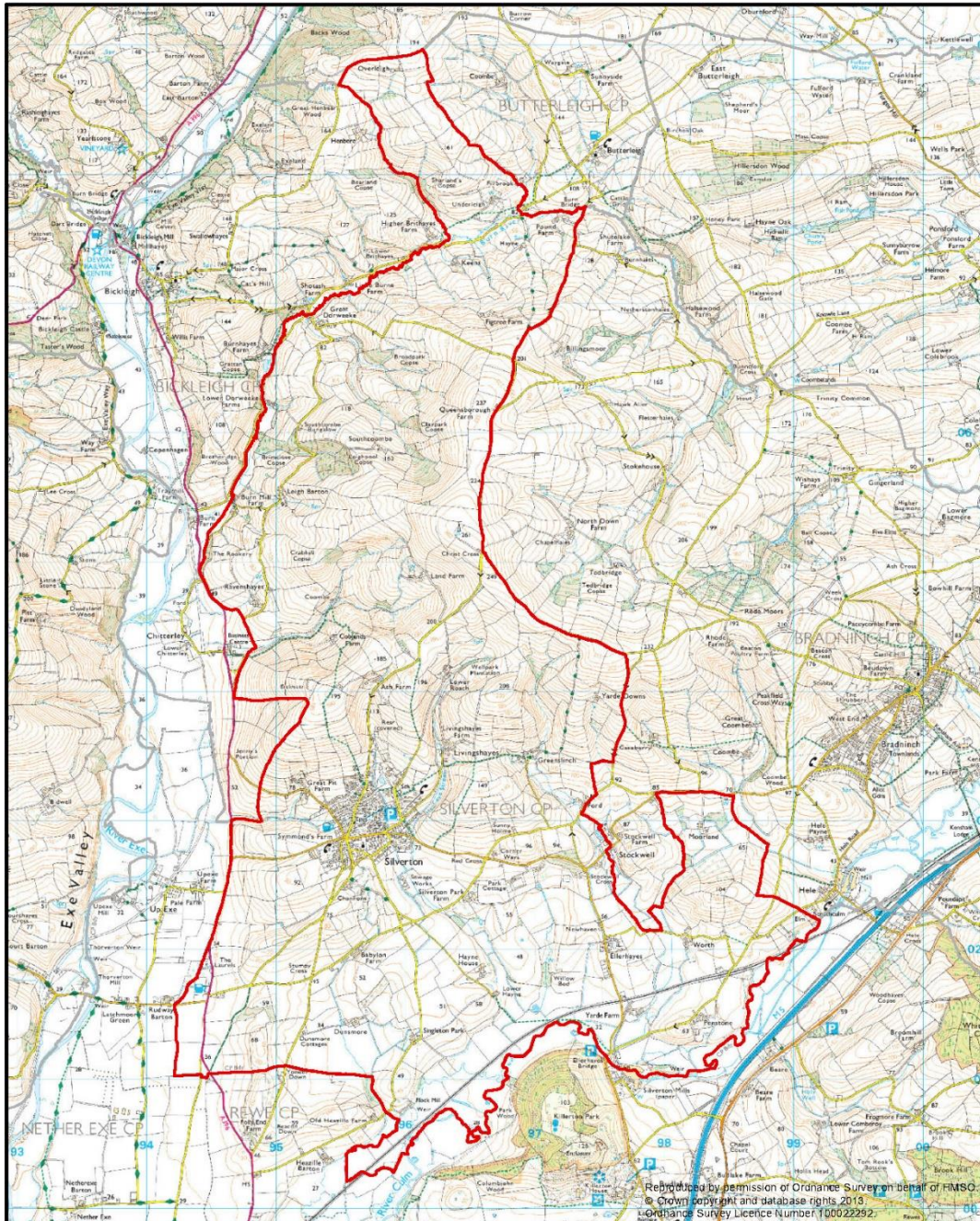

Reproduced by permission of Ordnance Survey on behalf of HMSO  
 © Crown copyright and database rights 2013  
 Ordnance Survey Licence Number 100022292

Scale	not to scale	Date	11/02/2013	Title	<b>Silverton Parish</b>
Dwg. No.	Silverton_A3	Produced by	J Ross		